

SCHOOL PICNIC

May 31st!
Wheeling Park
Schwertfeger
Shelter

Lunch Free for Students
Lunch for non-students is \$3 per person
*Includes grilled hotdogs,
noodles, chips, and treat*
Discounted Wrist Bands for OLP \$6.
Includes all park amenities. Reg. price \$11.95

Registration and payment due
to school office by May 15th.

Plan for the Day:

9-9:30 a.m.—Family check in at

Schwertfeger Shelter

11 a.m.—Lunch at Schwertfeger Shelter

3 p.m.—Picnic ends—Parents are welcome to stay
with their children and continue to enjoy the park
amenities.

FAMILIES, PLEASE BRING:

A-L: Large package of single serve chips
(individually packaged).

M-N: Packs/case of small water bottles

P-Z: Capri Sun drink pouches

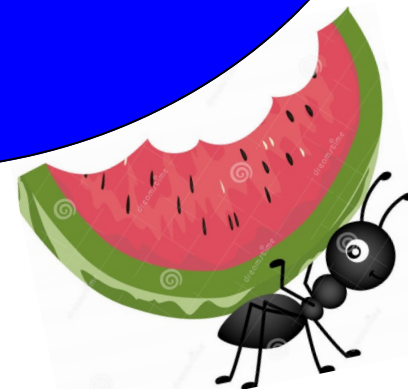
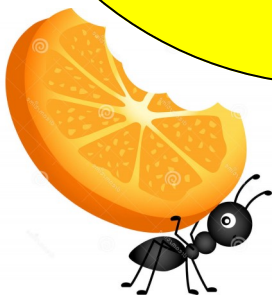

Schwertfeger Shelter is the large picnic shelter closest to the playground.

Important Information for the May 31st School Picnic

All payments must be returned to school with registration form by May 15th.

Everything must be pre-paid.

All students must have parent or other responsible adult with them. The adult must be with the child at the pool in order for the child to swim.

Thank you for your cooperation and attention to all of these details.

Thank you also to Home & School Council for planning, leading, organizing and helping with this event.

RESERVATION FORM & PAYMENT – DUE MAY 15th

Family Name: _____ Number attending: _____

Student/Grade: _____ Student/Grade: _____

Student/Grade: _____ Student/Grade: _____

Student/Grade: _____

Number for Lunch other than OLP Students: _____ x \$3 = \$ _____

Number of Wristbands (all guests, students, and non students) _____ x \$6 = \$ _____

TOTAL (payable to OLP) \$ _____

Name of responsible adult assigned (adult must be present for pool admission): _____

Their cell#: _____

Your Name: _____ Your cell#: _____

Other contact name and # if you cannot be reached: _____

Parent Signature: _____ Date: _____

